

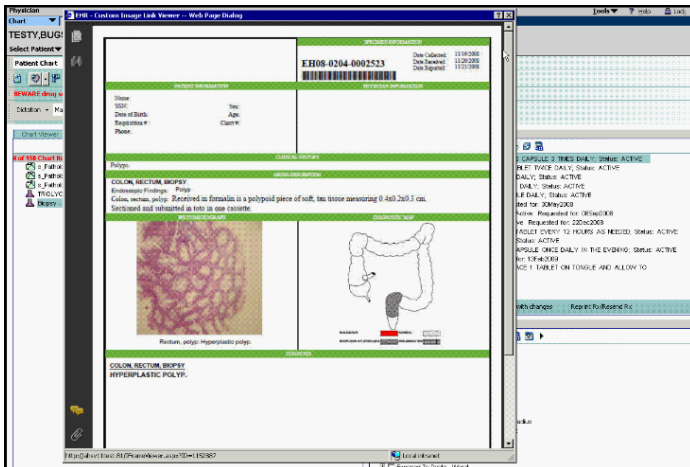

### View pdf Documents in Allscripts Enterprise EHR using PDFViewer

Give Physicians this....



NOT this....

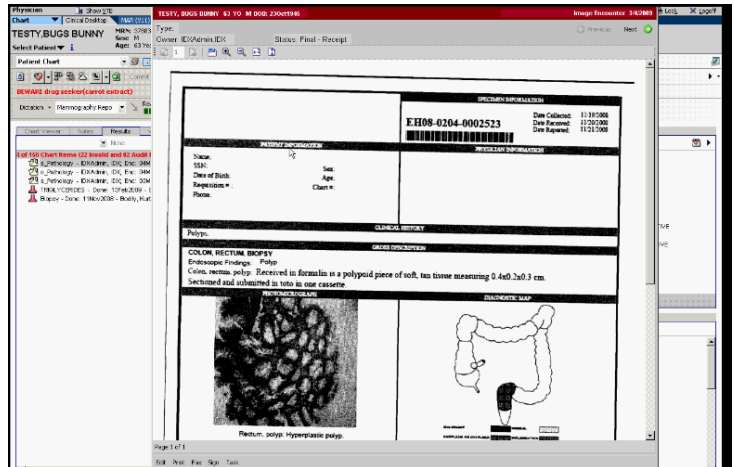

### Improve Patient Care - Reduce Costs with custom PDFViewer

Every patient expects the very best in care from their physician. Every physician expects the highest quality data from their office administrators. Every office administrator is looking for ways to reduce costs and improve profitability.

EHR Integration Services is offering a custom **PDFViewer plug-in** that

serves your patients, your physicians and your bottom-line.

Patients have a more complete medical record with the actual pdf document attached to their Result. They have peace of mind knowing physicians are viewing the highest quality, color images possible.

Physicians' decision-making and analysis is enhanced by looking at a pdf rather than a scanned image. And, of course, office administrators eliminate manual and labor intensive tasks of receiving, scanning and indexing all those images.

The PDFViewer improves patient care and reduces costs.

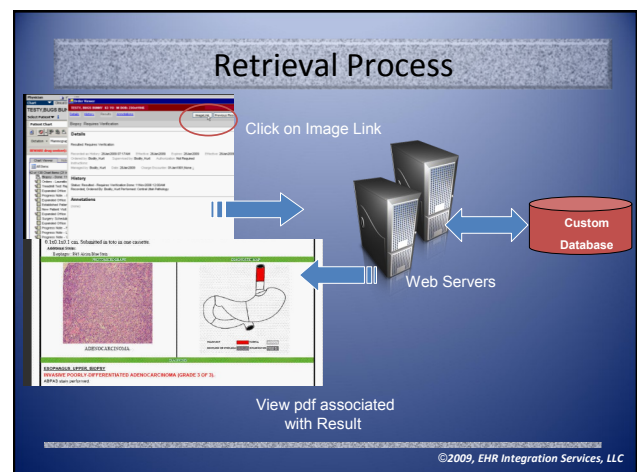
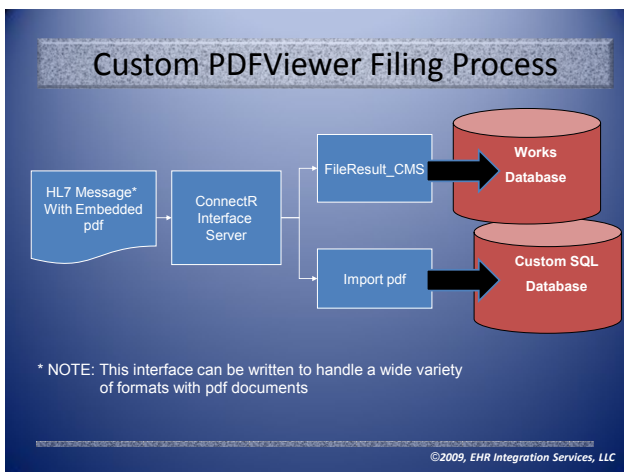

ConnectR files the PDF document in a secure SQL database and links it to the Result through a unique identifier. When the physician views Results, he/she clicks on the Image Link button to display the high quality, color pdf document.

# The custom PDFViewer System Requirements

EHR Integration Services is offering this custom PDF image viewer as a third party plug-in application for Enterprise EHR – leveraging the Image Link functionality.

## SERVER REQUIREMENTS:

- Enterprise EHR (formally TouchWorks) 10.2 or higher

- ConnectR: 1 Source Interface and 2 Target Interfaces
- Custom Microsoft SQL database requiring Microsoft SQL Server 2005
- Custom Web pdf viewer developed using Image Link functionality

- ASP.NET 2.0 or higher

## CLIENT COMPONENTS:

- Adobe Reader
- Microsoft Internet Explore 6+ or similar browser

## View the PDFViewer in action

Go to our website at [www.ehr-integration.com](http://www.ehr-integration.com) and view the brief demonstration of this product. See an example of how physicians now view Results interface images better. They have eliminated low quality, black & white scanned images and replaced them with high quality, color pdf documents. The difference has improved patient care, given physicians better quality and simplified office processes.

See for yourself.

Contact [sales@ehr-integration.com](mailto:sales@ehr-integration.com) to inquire how EHR Integration Services can help you install this PDFViewer.

**Watch the PDFViewer in action  
at [www.ehr-integration.com](http://www.ehr-integration.com)**

**Custom PDFViewer**

Viewing High Quality Color pdf Documents  
Allscripts Enterprise EHR  
(formally TouchWorks)

*EHR Integration Services, LLC*  
[www.ehr-integration.com](http://www.ehr-integration.com)  
315-707-7843

1 ©2009, EHR Integration

**The PDFViewer Plug-In**

View high quality color documents in  
Enterprise EHR Results

<b>The Way it Should Be...</b>	<b>So that...</b>
<ul style="list-style-type: none"><li>• Pdfs everytime – just in time</li><li>• More complete patient medical record</li><li>• Existing capabilities leveraged</li></ul>	<ul style="list-style-type: none"><li>• Patient care improved</li><li>• Costs, labor and risk of errors decreased</li><li>• ROI realized</li></ul>

©2009, EHR Integration Services, LLC

## Contact Us:

**EHR Integration Services, LLC**  
2689 Pine Grove Road  
Skaneateles, NY 13152

Phone: 1-315-707-7843  
E-mail: [sales@ehr-integration.com](mailto:sales@ehr-integration.com)  
Visit us at: [www.ehr-integration.com](http://www.ehr-integration.com)

## Join Us: ConnectR Workbench Training

As a training and service partner with both GE Healthcare and Allscripts, EHR Integration Services provides you with the training, documentation and licensing rights needed to begin building your own ConnectR interfaces in-house.

Go to [www.ehr-integration.com](http://www.ehr-integration.com) and click on EVENTS— view our ConnectR in-class and webinar training schedule and learn more about our training solutions.



## Merge an entire Patient Chart to a single PDF document...

<input checked="" type="checkbox"/>	Progress Note (Progress Note)	4/2/2008	Lauraitis, Becky	Final	<a href="#">Preview</a>
<input checked="" type="checkbox"/>	Follow Up	3/26/2008	Ling, Yun	Final	<a href="#">Preview</a>
<input checked="" type="checkbox"/>	Physical Therapy Note	3/26/2008	PETERSON, RAY	Final - Signature	<a href="#">Preview</a>
<input checked="" type="checkbox"/>	AF Consultation	3/14/2008	Ling, Yun	Final - Signature	

File Location  
C:\inetpub\wwwroot\EHRPortal\output\394636

Merge to Single File      Merge File Name  
Merge\_MRN394636.pdf



## ...using the Chart2PDF add-on for Allscripts Enterprise EHR

**SIMPLIFY...** by merging Patient CCRs, Results & Images with one click to PDF  
**AUTOMATE...** by scheduling overnight (offline) production of Patient Charts  
**PERSONALIZE...** by presenting a Chart Table of Contents and Photo ID

## The Chart2PDF simplifies Enterprise EHR users' jobs. Offered exclusively through *EHR Integration Services*

**Chart2PDF** is a third party web-based application offered through *EHR Integration Services*. This add-on gives Allscripts Enterprise EHR (formally TouchWorks) users the ability to print or export entire patient charts from Enterprise EHR to a single PDF. This includes CCRs, Results, images and any other documents displayed on the patient's chart list.

It allows users to search for a patient in Enterprise EHR, select which chart items they wish to convert to PDF, and then merge all of their documents and images for that patient into a single PDF. Chart preview, printing or saving is easy. Offline scheduling of Chart production is also possible.

### End Users' Frustration

Currently, Enterprise EHR users who wish to export their patient charts to PDFs must deal with the frustration of sending each chart document as an individual print job.

Current PDF solutions are not able to overcome this problem, so users end up having to press enter for every page being printed. This makes the printing of multiple PDFs a time consuming and frustrating experience.

### Users Expect Productivity

Enterprise EHR users have said they want to increase productivity when it comes to handling patient charts. They expect to be able to print out a patient chart to PDF effortlessly. It should be a one click process so users aren't wasting countless hours.

### The Solution: Chart2PDF

Chart2PDF is the answer to this time-consuming and costly experience.

With Chart2PDF, Enterprise EHR users can merge all patient documents, images, CCRs and Results into a single PDF for printing or saving – with a single click. A chart cover page, Table of Contents and Patient Photo ID make the patient chart personalized and professional. A scheduling feature for offline or overnight chart production means charts can easily be generated—anytime.

Handing patients their documents or even burning them to CD for immediate patient access just got much easier with Chart2PDF.

# Here's how the Chart2PDF works...

**Choose which chart documents to convert to PDF:** The user logs in through a web browser and searches for the patient whose chart they wish to convert. For that patient, the user selects which notes, images, CCRs and Results they wish to convert to PDF. The user has the ability to choose all chart documents with a single click. Searching and chart functionality replicates Enterprise EHR to make the user experience and training seamless.

**Preview, print, and save as PDF documents:** The user can preview any of the chart documents, and choose whether to print as a PDF or save the chart document as a PDF to their desired location. When saving all or several chart documents to PDFs, the user chooses the location where they would like to save the files. A subfolder for that specific patient MRN is automatically created, and Chart2PDF places the PDF files in that patient's folder.

**Merge chart documents to a single PDF:** The user even has the ability to create a merged file which merges all of the selected chart documents to a single PDF, along with a customized cover page (with Photo) and a Chart Table of Contents.

**Schedule chart production offline:** The Chart2PDF scheduling feature allows an automated way for patient charts to be generated, run offline and written to the file system. This is a good solution for EMR downtime situations.

**Patient Chart** EHR Integration Services

Date/Time Generated: 6/23/2009 9:40:51 AM  
Central Standard Time

Patient Chart For:  
Thomas Magnum  
Robin's Nest  
O'ahu, HI 60554

Patient Chart Provided By:  
EHR Integration Services  
2689 Pine Grove Road  
Skaneateles, NY 13152  
315.707.7843

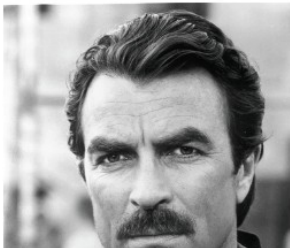

---

**Table of Contents** EHR Integ

Chart Item	Encounter Date	Owner	Page
CCR	6/23/2009		3
SS Table Fix Communication Note	2/23/2009	Testuser, Allscripts	5
Communication Note	2/23/2009	Testuser, Allscripts	6
TIU RTF Fix Communication Note	2/23/2009	Testuser, Allscripts	7

*"I've been hearing many Enterprise EHR users ask for the ability to print out the entire patient chart to a single PDF in a single click. Until now, they've had to deal with printing individual PDF print jobs- one for each item on the chart list. There was no effort-less and easy solution. Now, there is."*

**Brad Benson, Chart2PDF Developer,  
EHR Integration Services**

**CCR - 6/23/2009** EHR Integ

Owner: None | Patient: TEST, 1

---

**CCR**

Continuity of Care Record



**ALLSCRIPTS**

---

**Patient Detail for FIRSTN LASTN**

Contact	Date Of Birth	Gender
FIRSTN LASTN	1965-01-01	Female
Address	123 Main Street PROVO, UT, 84601	
Phone	(919)555-1212Home	

---

**Problems**

Type	Description	Date	Status	Frequency	Duration
Diagnosis	Train Derailment Without Preceding Collision (E802.9)		Active		
Diagnosis	Disease Borderline Benign Essential Hypertension 09 Oct 2002 Fair Control; Bilateral (401.1)	09 Oct 2002	Active		
Problem	Family history of Seasonal Spacecraft Accident Severely exacerbated		Active		
Problem	Knee Pain Elicited By Motion Wilson's Test Left		Active		
Problem	Somatic Dysfunction Cervical Spine C___ Extended		Active		
Diagnosis	Nausea (787.02)		Active		
Problem	Feeling An Alien Urge To Be In Motion (Akathisia)		Active		
Diagnosis	Rectal Stricture (569.2)		Active		

## Chart2PDF System Requirements:

.NET 2.0 Framework; SQL 2000 or above; ASP.NET Ajax Extensions (free Microsoft Download); PDF Reader Application (Adobe, etc.) is required to view the documents, but not to create them.