



# EHR Integration Services

SIMPLIFYING HEALTHCARE INTERFACES

SIMPLIFY.  
INTEGRATE.  
CONVERT.

## View pdf Documents in Touchworks using new PDFViewer

Give Physicians this....

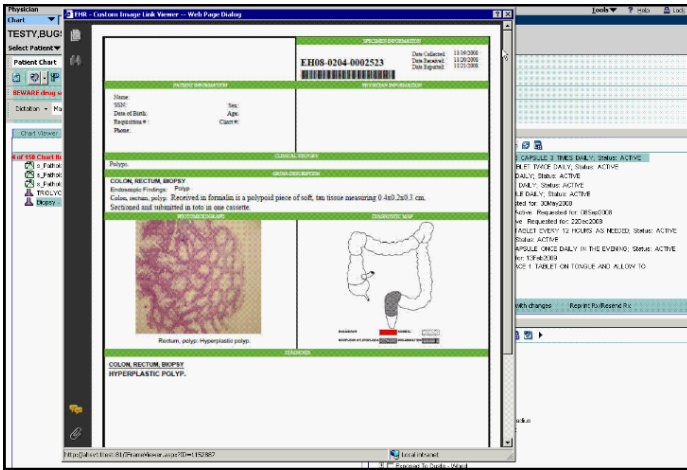

NOT this....

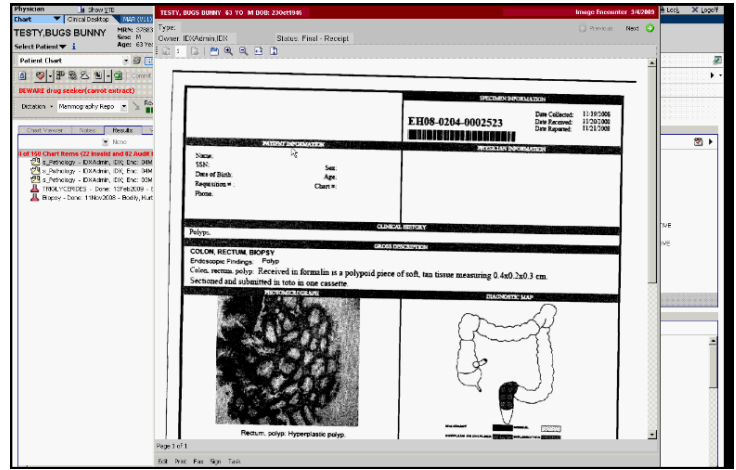

## Improve Patient Care - Reduce Costs with custom PDFViewer

Every patient expects the very best in care from their physician. Every physician expects the highest quality data from their office administrators. Every office administrator is looking for ways to reduce costs and improve profitability. EHR Integration Services is offering a custom **PDFViewer plug-in** that serves your patients, your physicians and your bottom-line.

Patients have a more complete medical record with the actual pdf document attached to their Result. They have peace of mind knowing physicians are viewing the highest quality, color images possible.

*What if patients knew that high quality images were really being viewed as down-graded black & white scans?*

Physicians' decision-making and analysis is enhanced by looking at a pdf rather than a scanned image. And, of course, office administrators eliminate manual and labor intensive tasks of receiving, scanning and indexing all those images.

The custom PDFViewer saves money. This increases profits.

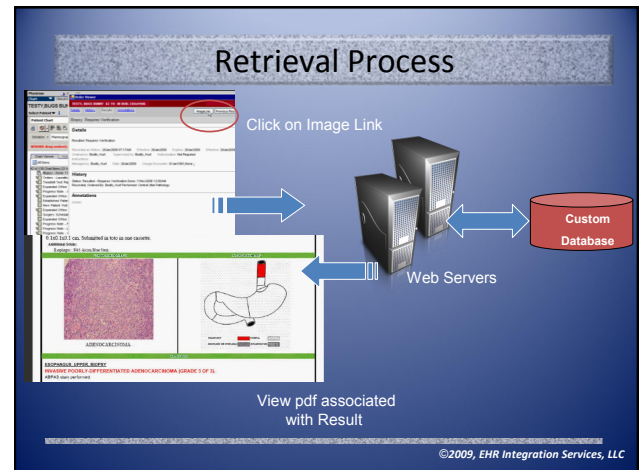
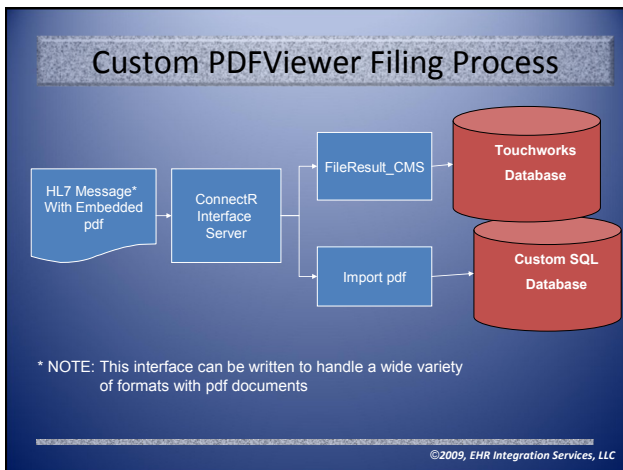

ConnectR files the PDF document in a secure SQL database and links it to the Result through a unique identifier. When the physician views Results, he/she clicks on the Image Link button to display the high quality, color pdf document.

---

## The custom PDFViewer System Requirements

EHR Integration Services is offering this custom PDF image viewer as a third party plug-in application for TouchWorks—leveraging the TouchWorks Image Link functionality.

### SERVER REQUIREMENTS:

- Touchworks 10.2 or higher

- ConnectR: 1 Source Interface and 2 Target Interfaces
- Custom Microsoft SQL database requiring Microsoft SQL Server 2005
- Custom Web pdf viewer developed using Image Link functionality

- ASP.NET 2.0 or higher

### CLIENT COMPONENTS:

- Adobe Reader
- Microsoft Internet Explore 6+ or similar browser

## View the PDFViewer in action

Go to our website at [www.ehr-integration.com](http://www.ehr-integration.com) and view the brief demonstration of this product. It shows how Central Utah Clinic eliminated low quality, black & white gastro scanned images and replaced them with high quality, color pdf documents. The difference has improved patient care, given physicians better quality and simplified office processes. See for yourself.



**Watch the PDFViewer in action  
at [www.ehr-integration.com](http://www.ehr-integration.com)**

Contact [sales@ehr-integration.com](mailto:sales@ehr-integration.com) to inquire how EHR Integration Services can help you install this PDFViewer.

---

## Other News...

### EHR helps CUMC Maximize PQRI Medicare Reimbursements

It's no secret that the PQRI initiative offers 2% Medicare reimbursement, which for many organizations can translate into huge dollars impacting the bottom line each year. The challenge though is having an automated tracking and submission system in place that makes PQRI submissions cost-effective. With the help of EHR Integration Services, Central Utah Clinic recently met that challenge head-on and is now realizing huge reimbursement gains.

CUMC needed to track the Rx requirement by claims or G-Codes on the billings. Knowing they already had all the data captured in their Practice Management system, (Group Management) and Enterprise (TouchWorks), they wanted to get the information on the claim **without human involvement**.

They used their ConnectR Workbench skills to quickly create a Charge interface that automatically captures the G-Codes needed to be on claims in order to track Rx for 2009 PQRI. Jamie Steck from CUMC says, *"This interface is a huge time saver. We could not think of any better way to capture this information in order to be able to track it for our PQRI submission. It is hard to guess actual time this would have taken, but I am estimating 1,000's of hours. From build to final testing took us two weeks."*

In fact, CUMC is now getting requests from other Enterprise clients to help them. For further details, contact us at [sales@ehr-integration.com](mailto:sales@ehr-integration.com) or 315-707-7843 ext.102.

---

## Contact Us:

**EHR Integration Services, LLC**  
2689 Pine Grove Road  
Skaneateles, NY 13152

Phone: 1-315-707-7843  
E-mail: [sales@ehr-integration.com](mailto:sales@ehr-integration.com)  
Visit us at: [www.ehr-integration.com](http://www.ehr-integration.com)

## Join Us: ConnectR Workbench Training

### 2009 Workshops

March 10-12    April 21-23    June 23-25    September 22-24    December 8-10

Go to [www.ehr-integration.com](http://www.ehr-integration.com) and click on **EVENTS** for more details about how this workshop will help you develop your own interfaces in-house.

---